Organigramm

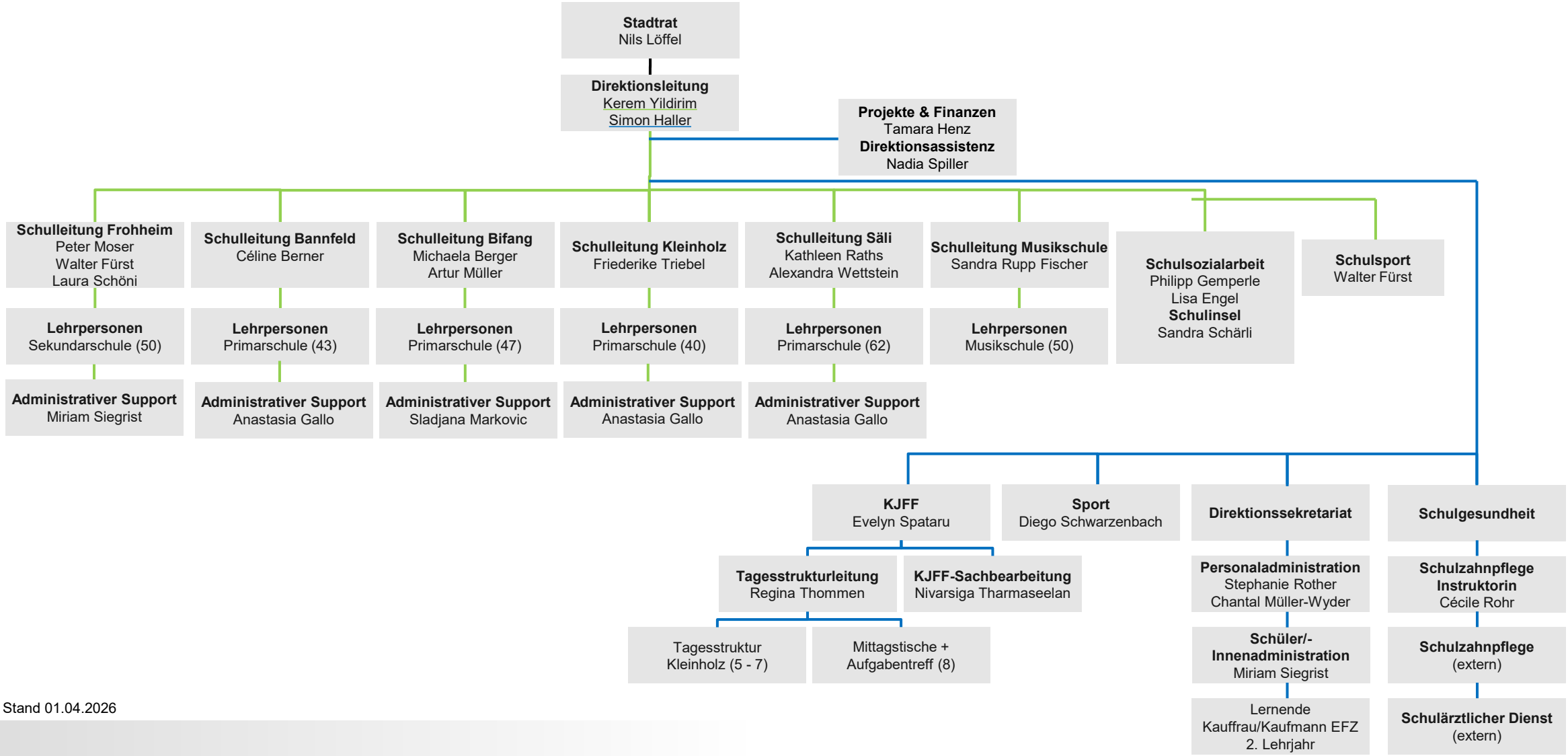

Stand 01.04.2026